

1
S1.0
Foundation Plan
SCALE: 1/8" = 1'-0"

NOTES:

- 1) PIERS ARE TO BE AS SHOWN ON APPROVED PLANS.
- 2) SOIL BEARING CAPACITY IS ASSUMED TO BE 1500 PSF. (FIELD VERIFY)
- 3) DEPTH OF FOOTER IS 18"
- 4) REBAR SHOWN IS MINIMUM DIAMETER. LARGER REBAR MAY BE USED.
- 5) FOOTER DIMENSIONS GIVEN ARE MINIMUMS AND MAY BE EXCEEDED.
- 6) CONCRETE IS TO HAVE A MINIMUM STRENGTH OF 3000 PSI AT 28 DAYS.
- 7) BLOCK SPACING MAY VARY DUE TO AXLE HANGERS OR OTHER STRUCTURAL OBSTRUCTIONS.
- 8) ALL FOOTING SUBGRADES SHALL BE VERIFIED FOR SUITABLE BEARING CAPACITY.

FOOTERS BASED ON:

- 1) BUILDING DEAD LOAD - 50 PSF
- 2) ROOF LIVE LOAD - 20 PSF
- 3) FLOOR LIVE LOAD - 50 PSF
- 4) LATRINE LIVE LOAD - 75 PSF
- 5) MECHANICAL LIVE LOAD - 150 PSF

IN PLANT:
★- SYMBOL DENOTES ANGLE IRON
BRACKETS INSTALLED FOR ON SITE
UNIT TO UNIT FLOOR CONNECTION.
(SEE DETAIL PG. A-4)

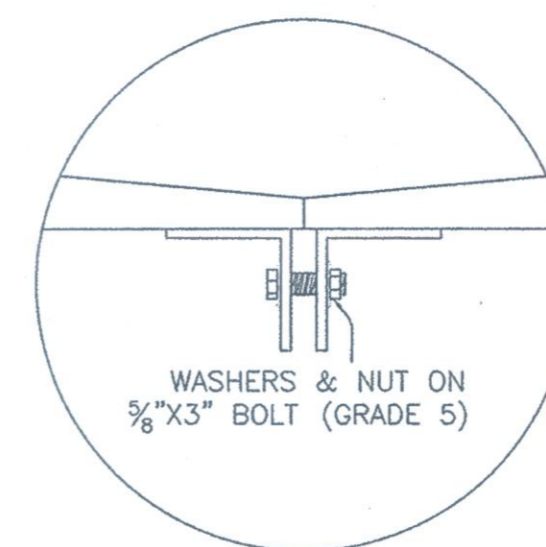

1/4" 3"
3"
3 1/2"
HOLE IS 2 1/2"
WIDE & 3/4"
THICK

All construction must comply with
The International Building Code 2006
Edition and State of Georgia
Amendments

An Approved Set of Plans Must
Remain on Job Site at All Times
Chatham County

REVIEW FOR CODE COMPLIANCE

Every effort has been made to identify
code violations, no oversight by the
reviewer shall be construed as authority
to violate, cancel, alter or set aside
any applicable codes or ordinances. The
review and permit should not be construed
as a warranty or guarantee.

Reviewed By GA Date 7/6/12
AS NOTED

NOTE:

1. ALL ANCHORING DEVICES SHALL BE DESIGNED
TO RESIST ALL LOADS, INCLUDING 120 MPH
WIND LOADING.
2. ALL UTILITY CONNECTIONS SHALL BE COMPLIANT
WITH THE APPROPRIATE APPLICABLE CODES.
3. ALL WORK SHALL BE PERFORMED BY LICENSED
CONSTRUCTION CONTRACTORS.

THIS DRAWING AND ITS CONTENTS ARE:

☐ NOT FOR CONSTRUCTION

☐ RELEASED FOR CONSTRUCTION BY _____ ON _____

(PROJECT MANAGER INITIAL)

(DATE)

STAMP

STAMP

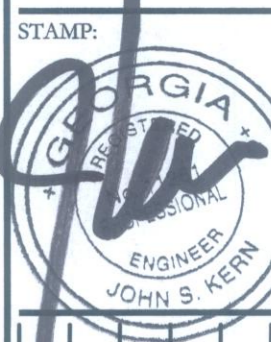

NO. DATE REVISION

FOUNDATION DESIGN FOR
PORTABLE BUILDINGS @
PISTOL RANGE

CHATHAM COUNTY, GEORGIA

DRAWING TITLE:
FOUNDATION
PLAN AND
DETAILS

PROJECT NO.: 120282-000

DATE: 06/28/2012

DESIGN BY: -

DRAWN BY: -

CHECKED BY: -

SHEET NO:

S1.0

Chatham County
1050 Carl Griffin Dr.
Q12 657-9442
12-10418