

# CHATHAM COUNTY PURCHASING DEPARTMENT

## ADDENDUM NO. 1 TO BID NO. 17-0070-6

### CABLING RENOVATIONS AT THE CHATHAM COUNTY ADMINISTRATIVE / LEGISLATIVE COURTHOUSE

PLEASE SEE THE FOLLOWING FOR ADDITIONS, CLAIRIFICATIONS, AND/OR CHANGES:

1. **CLARIFICATIONS: 4.2 Scope of Service:** After the pre-bid conference and walkthrough of the courthouse, the following has been added to the scope of work:
  1. **Do we replace the existing Hubbell Jacks where we are added cables to existing plates?** Any existing Cat6 outlets that will have additional cabling added, and are terminated with Hubbell, must be replaced with Panduit.
  2. Existing Cat6 wall outlets, where no additional cabling will be added, will not be replaced.
  3. **Do we need to move the existing cables from the old patch panels?** All existing Cat6 terminations in the IDF must be installed into the new patch panels or as otherwise specified. Cables must be terminated with Panduit jacks.
    4. A. 1st Floor – 14 must be moved into the new panel and terminated.
    - B. 2nd Floor – Panels are already in the rack, just move them up if needed.
    - C. 3rd Floor – 11 must be moved into the new panel and terminated.
    - D. 4th Floor – 4 must be moved into the new panel and terminated.The full 24 port Panduit patch panel must be moved to the top of the rack once old cabling is removed.
  5. **Do we need to provide patch cords? If so, how many, what length and what color?** Panduit Patch Cables must be provided
    - a. 50 - 10ft Blue Panduit Cat6 Patch cables – UTPSP10BUY
    - b. 150 - 7ft Blue Panduit Cat6 patch cables – UTPSP7BUY
    - c. 200 - 5ft Blue Panduit Cat6 patch cables – UTPSP5BU
  6. Panduit Patch panels must be provided as needed.
    - a. Panduit 24 port patch panel –CPP24FMWBLY
    - b. Panduit 48 port patch panel – CPP48FMWBLY

7. **Description of work (pg. 19) indicates that “Onsite work hours shall be generally performed from 7:30am – 5pm”. However the next sentence indicates that “Most of work will be conducted after work hours”. Please clarify when the work may be performed.** To clarify the work hours, the awarded contractor will do as much as he/she can during business hours, however; there will be some areas that must be done after hours or on weekends.
8. **Under the reference forms, there is a part that ask for “Architect or Engineer”, however this has a star by it. Is this optional information from past projects or do we need to contact the customers for this information, also if we did the design for the project do we put our on staff designer in this section?** For the line asking for an Architect or Engineer, please provide the name of that individual for that project. In the case that there was none, please respond “N/A”. If a member of your staff designed the project provide their name.
9. See attached *REVISED* floor plan.

**NOTE: THE DUE DATE AND TIME REMAINS 2:00PM AUGUST 22, 2017**

August 9, 2017  
DATE

  
MARGARET H JOYNER  
PURCHASING DIRECTOR  
CHATHAM COUNTY, GEORGIA



FIRST FLOOR PLAN -  
SCALE 1/8" = 1'-0"

SPECIAL NOTES:

1. THE PATCH PANEL IN THE IDF WILL BE TERMINATED AND LEFT UNMOUNTED UNTIL ALL CABLES FOR THE FLOOR HAVE BEEN COMPLETED. OLD WIRING WOULD THEN BE REMOVED FROM THE IDF AND THE NEW PANELS WOULD BE MOUNTED

2. SWITCHOVER MUST BE DONE AFTER HOURS WITH NO DOWNTIME.

▲ Dual Cat6 Drop

△ Existing Cat6 Drop

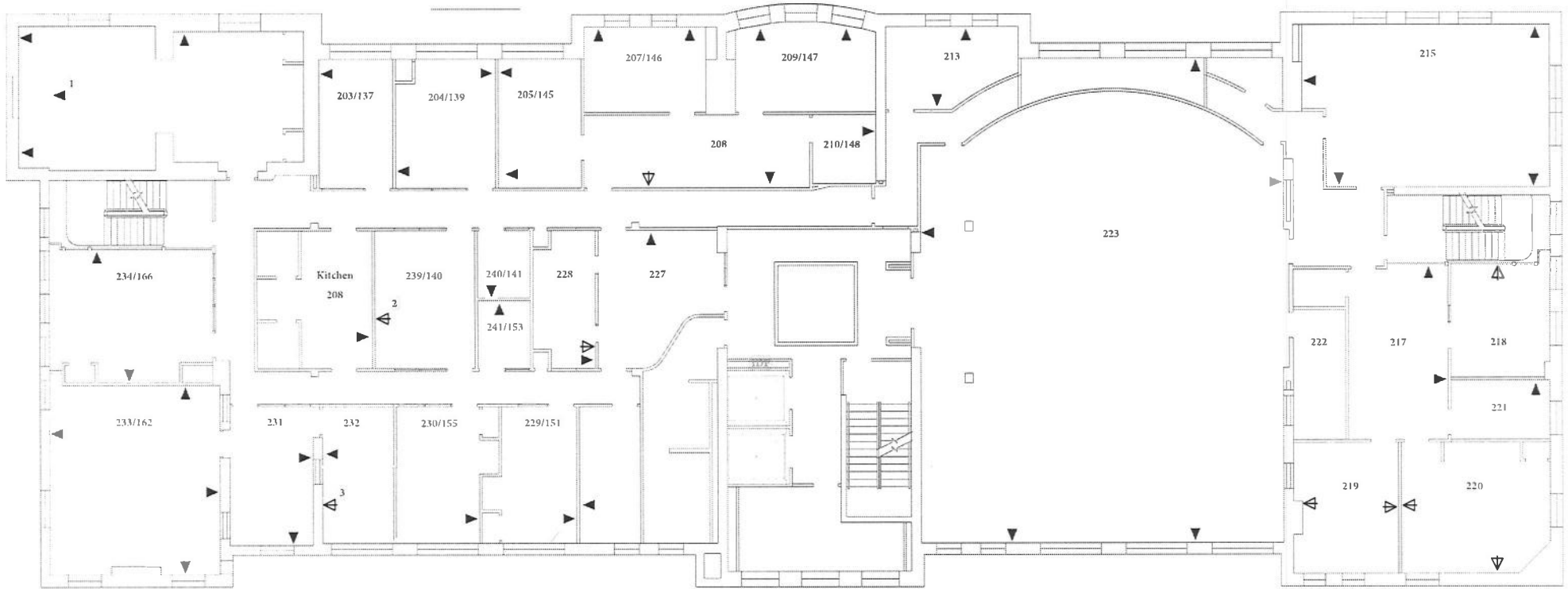

1. Floor box located under desk and runs to 1st floor.
2. Add 1 Cat6 outlet to this existing location
3. Add 3 Cat6 outlets to this existing location

▲ Existing Cat6 Drop



SECOND FLOOR PLAN -  
SCALE: 1/8" = 1'-0"



▲ Existing Cat6 Drop

THIRD FLOOR PLAN -  
SCALE: 1/8" = 1'-0"

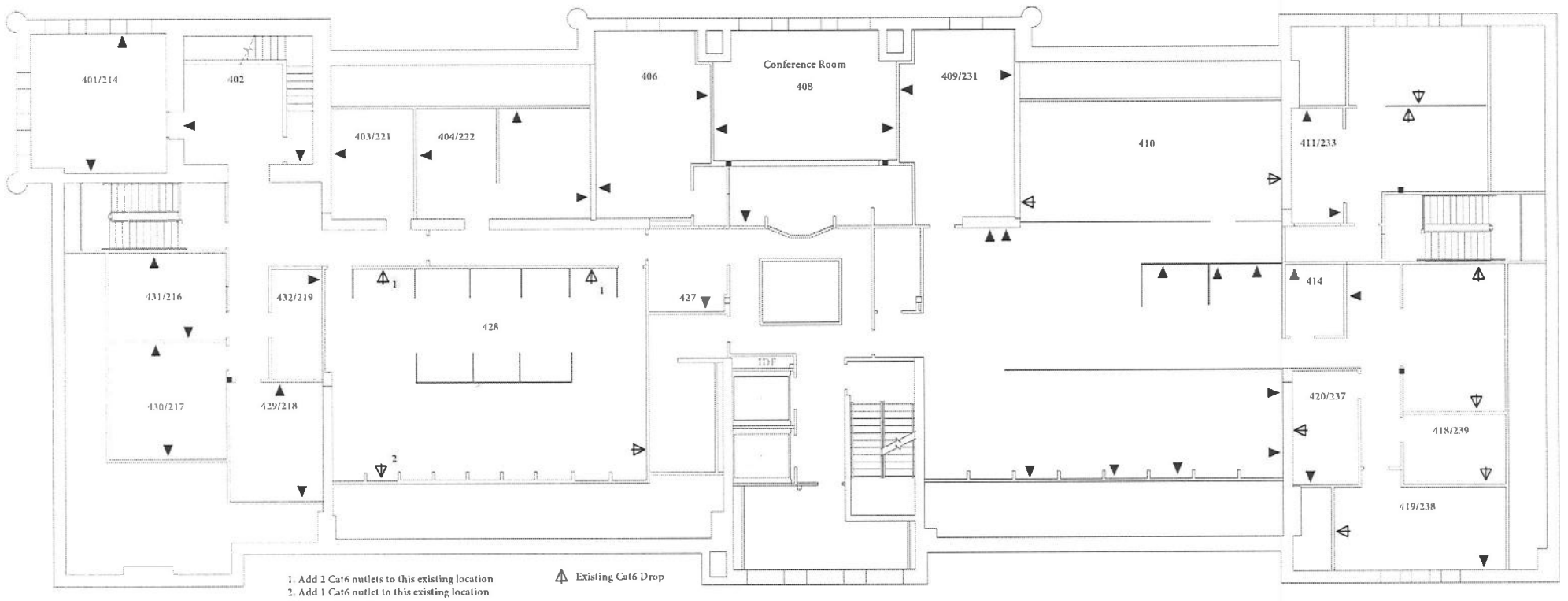

- 1. Add 2 Cat6 outlets to this existing location
- 2. Add 1 Cat6 outlet to this existing location

▲ Existing Cat6 Drop



FOURTH FLOOR PLAN -  
SCALE: 1/8" = 1'-0"